

MICROFILMED

5070 0108 NC JUN 8 83 404

FILED
GREENVILLE CO. S. C.

JUN 8 8 52 AM '83

DONNIE S. TANKERSLEY
R.M.C.

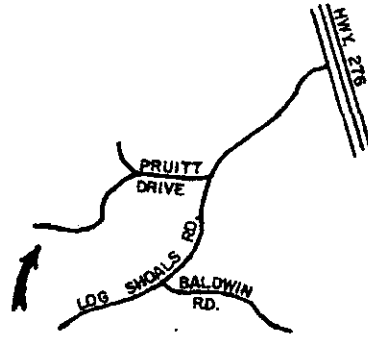

LOCATION MAP

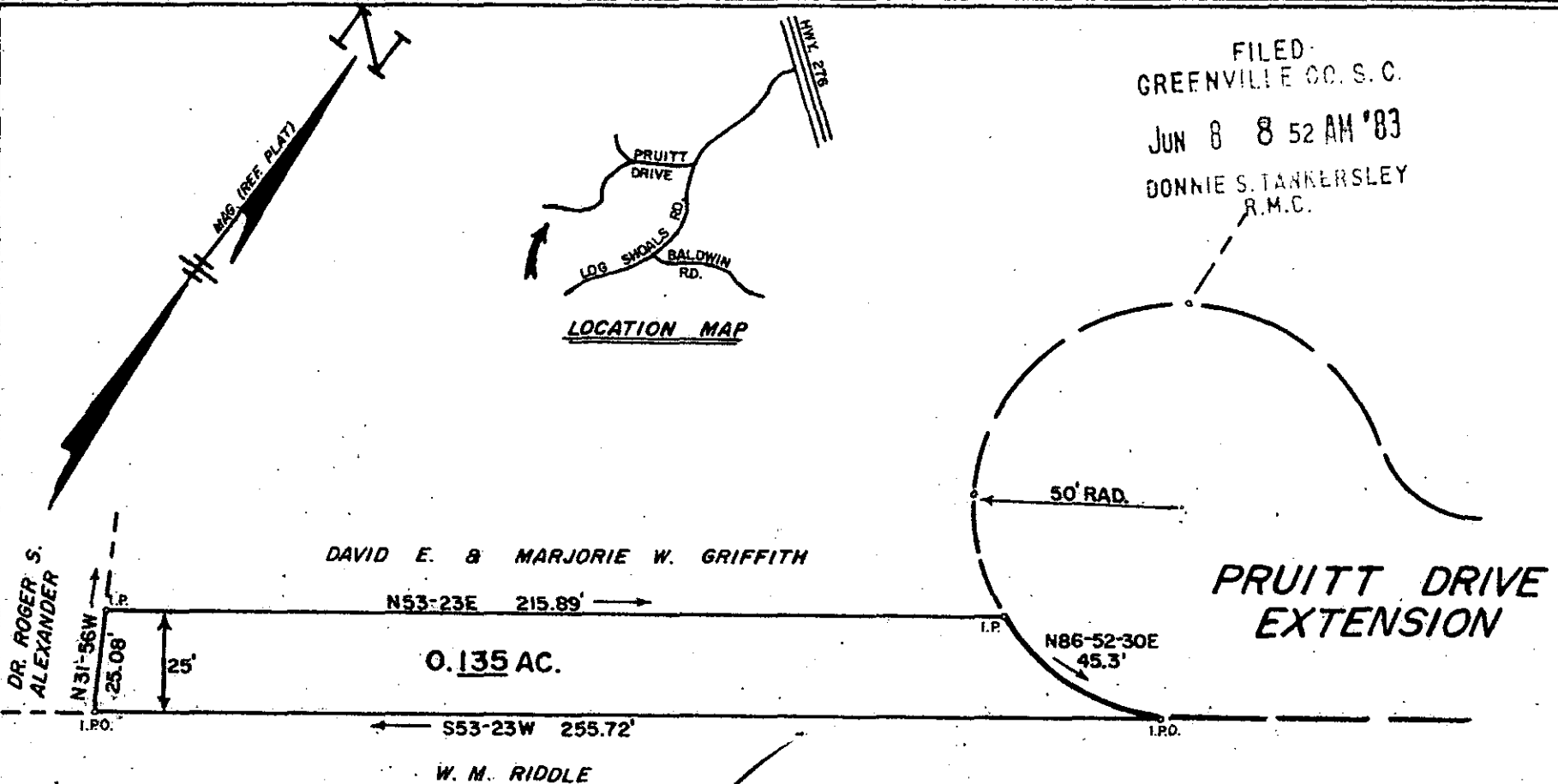

9-T-99 33242

REFERENCE

THIS IS A PORTION OF LOT 13 ON PLAT ENTITLED "PROPERTY OF LANCO, INC." BY H.C. CLARKSON, DEC. 15, 1965. GREENVILLE CO. B.B. 573.3-1-13

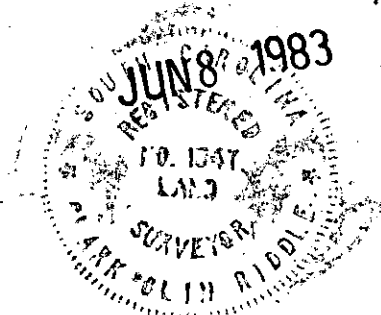

SURVEY FOR
DR. ROGER S. ALEXANDER
GREENVILLE CO., S.C.
FEBRUARY 25, 1983



SCALE 1"=40'

C.O. Riddle

C.O. RIDDLE, S.C. REG. L.S. 1347